CPA COMMONWEALTH PARLIAMENTARY ASSOCIATION 110 1911–2021

COMMONWEALTH PARLIAMENTARY ASSOCIATION HEADQUARTERS SECRETARIAT
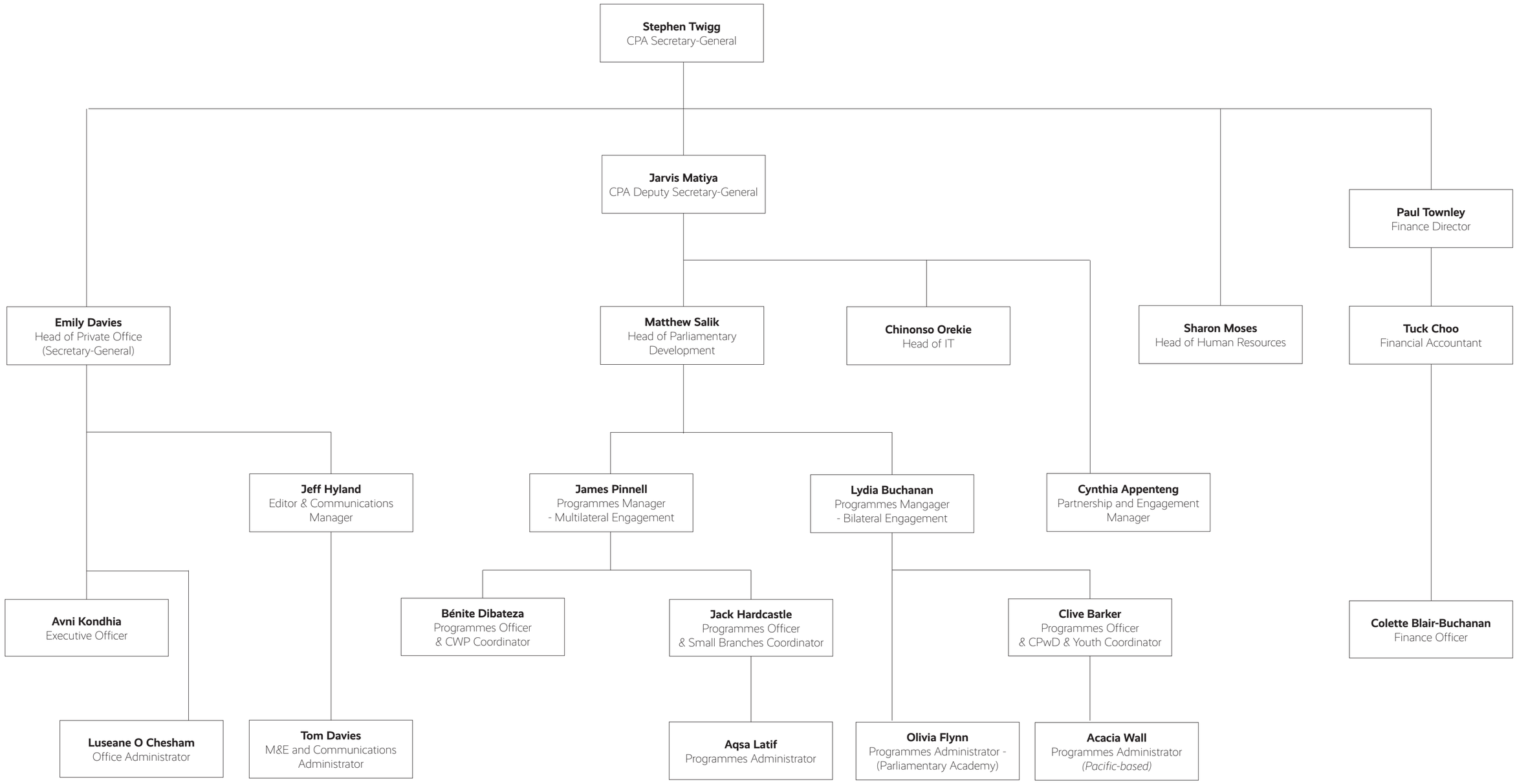
UPDATED MAY 2021